



# PORTFOLIO



## Hylands House Book

A 40 page book about Hylands House, an historic house and gardens in Chelmsford for Essex County Council.

I worked closely with the writer to produce a quality book to be sold around Essex and in the Hylands House shop.

As well as the layout design, quite extensive Photoshop work was required, especially on the cover and to produce the cutout images with shadows.

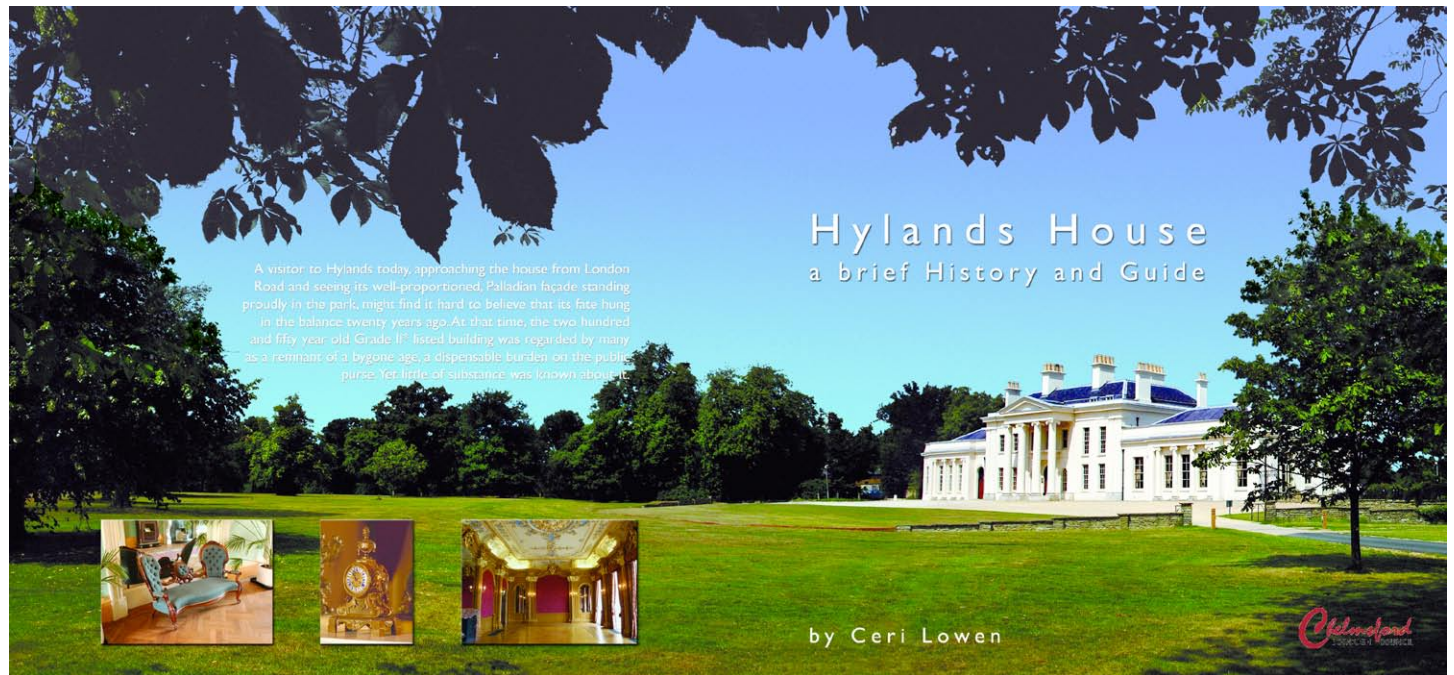

Front and back cover



Inside spread

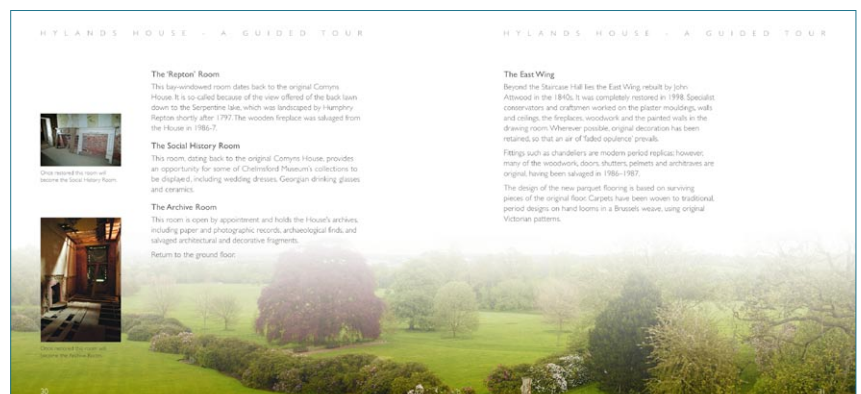

Inside spread

## L Smith Contracts Brochure

A brochure and folder for a groundworks and civil engineering company.

An A4, 4 page brochure and folder to promote the company.



Front and back cover



Inside spread

## SFA Brochure

A 6 page, A4 brochure for a furniture importer

Printed on good quality, silk card, this was a nice quality brochure to promote a quality product.



Front and back cover plus one folded inside page

## A La Crème Brochure

A 6 page, 1/3 A4 brochure for a fine dining caterer.

A small folded brochure/leaflet to promote a small business. I also created the chilli illustration.

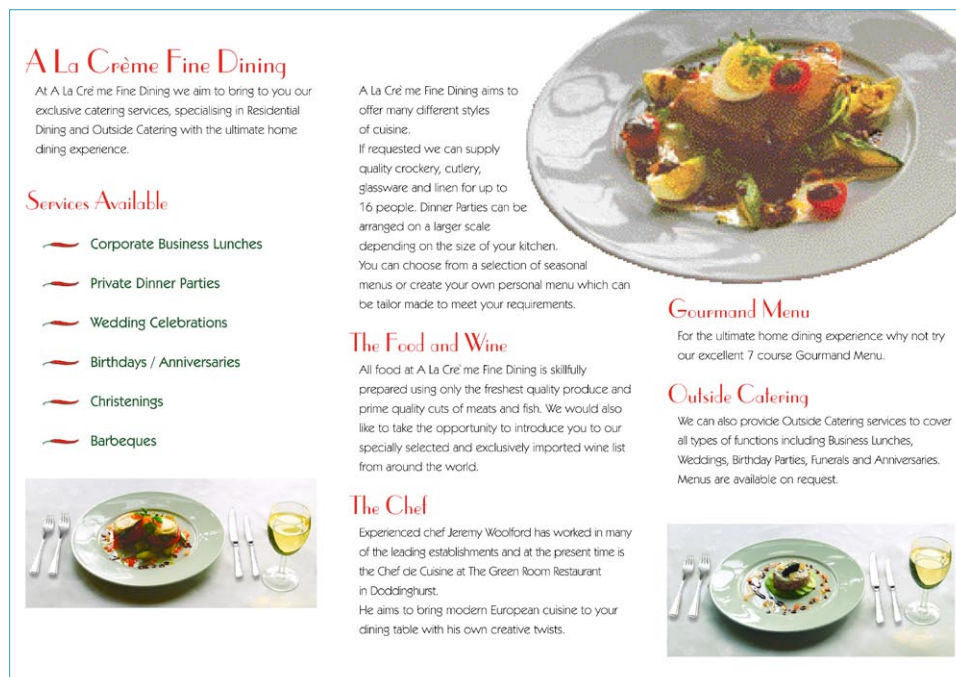

Inside three pages



Front cover

## Tucano's Menu

A 6 page, A4 menu for a Brazilian restaurant.

A menu for a Brazilian restaurant. I also designed the logo for the company.

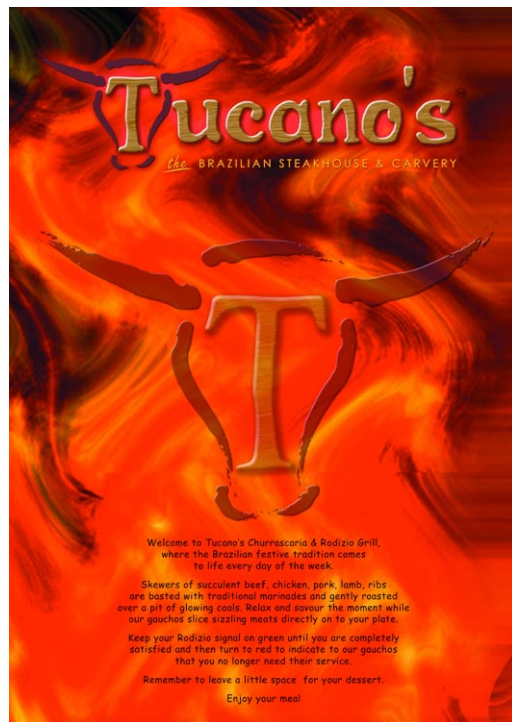

Front cover



Outside spread



Inside spread



Inside front

## SFA Furniture Advert

Two double page spread adverts for a furniture importer to appear in a national magazine.

An advert for a furniture importer. Plenty of cutouts here!

### Our aim is your success

Email: [sales@sunshinefineart.co.uk](mailto:sales@sunshinefineart.co.uk)  
or call 01652 637716  
or fax 01652 637717

**s f a**  
FURNITURE  
& WALL DECORATION

*Cotswold*

Stylish modern bedroom range of painted pine with solid ash tops.

*Solid Oak*

Large range of solid oak furniture at very competitive prices. Don't leave the show without this range on your 'must buy' list.

**Direct Containers - YOU GOT IT!**

*Ashleigh*

Fantastic range of solid ash furniture, manufactured to a very high standard. Would suit any room type.

**Regular deliveries from stock - YOU GOT IT!**

*Xangai*

Exclusive to Sunshine. Superb range of dark stained pine.

**Delivering quality, service and excellent value**

*Corona*

Massive seller. Rustic look with great appeal to the buying public. Huge range available at very competitive prices.

**Our fantastic furniture ranges suit all rooms**

Visit us at  
**The Furniture Show**  
on 20<sup>th</sup> - 23<sup>rd</sup> January at  
**Hall 3, Stand E81, Birmingham NEC**

Ireland Distributor  
**WHITESTONE**  
AGENCIES LTD  
Tel: 028 8673 7766 Fax: 028 8673 6217

Unforgettable show offers on Solid Oak and Corona  
**Don't miss it!**  
See overleaf for details

Double page spread 1

### Our aim is your success

Email: [sales@sunshinefineart.co.uk](mailto:sales@sunshinefineart.co.uk)  
or call 01652 637716  
or fax 01652 637717

**s f a**  
FURNITURE  
& WALL DECORATION

**Solid oak 6ft by 3ft table and 6 leather effect chairs.**

**£225**

*Solid Oak*

Special promotion price

Special promotion price of £225 when you buy 10 or more sets at the Furniture Show\*.

**Pine table and 4 chairs.**

**£110**

*Corona*

Special promotion price

Promotion prices only available when you buy 10 or more sets at the Furniture Show\*.

**Pine table and 6 chairs.**

**£120**

*Corona*

Special promotion price

Promotion prices only available when you buy 10 or more sets at the Furniture Show\*.

**Huge range of mirrors and canvasses**

**Prices starting from just £2.54**

**Artists' Choice**  
100x100cm large format digital canvas supplied as shown in purpose made display. Price from **£15.85** per pc.

**Mirrors**  
Simple range of competitively priced mirrors in MDF, plastic and glass on glass. Prices from **£5.53** (ie 50x50cm). Normal mirror prices from **£10.00** (ie 60x90cm).

**Poster Box**  
Large range of posters from **44p** per poster.

**Canvas Effect**  
Most competitively priced canvas type product on the market. Prices from **£2.54** (ie 50x50cm).

**Digital Canvas**  
Exclusive designs to Sunshine. High definition images printed on 'A' grade canvas. Prices from **£5.48** (ie 60x60cm).

**Hand Painted Canvas**  
High quality designs, use of heavy oil to give that **WOW** factor. Prices from **£9.32** (ie 60x60cm).

Visit us at **The Furniture Show** on 20<sup>th</sup> - 23<sup>rd</sup> January at  
**Hall 3, Stand E81, Birmingham NEC**

Ireland Distributor  
**WHITESTONE**  
AGENCIES LTD  
Tel: 028 8673 7766 Fax: 028 8673 6217

\* Show promotions apply to mainland United Kingdom only

Double page spread 2

## Metal Mesh Brochure

A 4 page, A4 brochure and folder for a manufacturing company.

A lot of Photoshop work was required to cutout and enhance the product photos. I also created the illustration on the back cover in Illustrator with a few final enhancements made in Photoshop.

The cover had a spot metalFX ink added over the logo and mesh to make it look metallic.

### Security Mesh Stock Range



Ref No. 50-76F



Ref No. 50-73F



Ref No. 50-89

A light duty security mesh suitable for internal wall security, partitions, ceilings and roofs.  
Stock size: 1250mm x 2500mm

A heavy duty security mesh suitable for internal wall security, partitions, ceilings and roofs.  
Available in hot dip galvanised finish.  
Stock Size: 2440mm x 1220mm

A heavy duty raised security mesh suitable for internal or external brickwork and can act as a key for render or plaster finishes when galvanised.  
Stock size: 2440mm x 1220mm

Security mesh acts as a cost effective, preventative measure to secure internal and external walls, ceilings and roofs from intruders.  
Available as standard sheets or cut to size.

- Fix at 450mm centres to stud wall
- Timber Stud: 38mm galvanised staples, screws or nails with 25mm washer
- Metal Stud: 30mm self tapping screws with 25mm washer
- Brickwork: 50mm screw & plug with 25mm washer

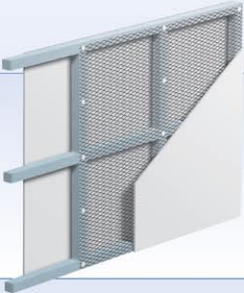



## Metal Mesh

comprehensive stock range • sheared to size service  
mild steel / galvanised / stainless steel / aluminium  
bespoke made to order service • various finishes available  
security mesh range • competitive prices

### Expanded Metal & Mesh Products

tel: 01905 757 200 • fax: 01905 757 175 • email: sales@metal-mesh.co.uk • www.metal-mesh.co.uk



**Metal Mesh UK Limited**  
Unit F5 Blackpole East Trading Estate  
Blackpole Road Worcester WR3 8SG  
tel: 01905 757 200  
fax: 01905 757 175  
email: sales@metal-mesh.co.uk  
www.metal-mesh.co.uk

Front and back cover

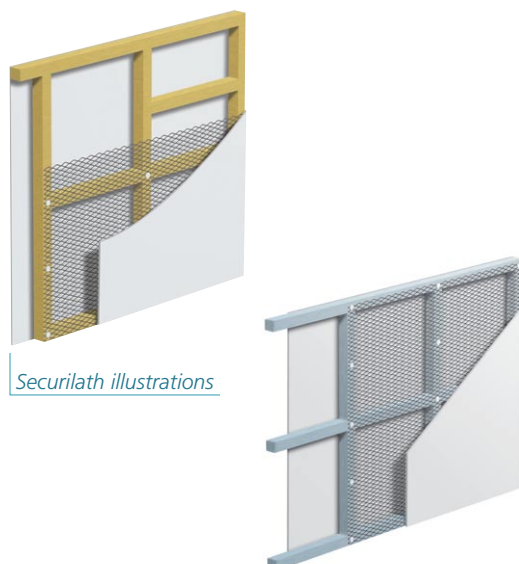

Securilath illustrations

Expanded Metal Stock Range									
Raised Mesh									
Ref No.	Mesh Pitch (mm)	Strand Width	Strand Thickness	Strand Weight	Sheet Size	Material			
				kg/m <sup>2</sup>	LWD x SWD	Type			
26-120	120	1.50	1.10	0.90	1200 x 2500	Mild Steel	Ref No. 50-20	Ref No. 10-58	Ref No. 30-95
19-108	108	1.43	1.10	0.80	1200 x 2500	Mild Steel			
20-96	96	1.36	1.10	0.70	2440 x 1220	Mild Steel			
20-108	108	1.36	1.10	0.80	2440 x 1220	Mild Steel			
20-120	120	1.36	1.10	0.90	2440 x 1220	Mild Steel			
20-144	144	1.36	1.10	1.10	2440 x 1220	Mild Steel			
20-168	168	1.36	1.10	1.30	2440 x 1220	Mild Steel			
20-192	192	1.36	1.10	1.50	2440 x 1220	Mild Steel			
20-216	216	1.36	1.10	1.70	2440 x 1220	Mild Steel			
20-240	240	1.36	1.10	1.90	2440 x 1220	Mild Steel			
20-264	264	1.36	1.10	2.10	2440 x 1220	Mild Steel			
20-288	288	1.36	1.10	2.30	2440 x 1220	Mild Steel			
20-312	312	1.36	1.10	2.50	2440 x 1220	Mild Steel			
20-336	336	1.36	1.10	2.70	2440 x 1220	Mild Steel			
20-360	360	1.36	1.10	2.90	2440 x 1220	Mild Steel			
20-384	384	1.36	1.10	3.10	2440 x 1220	Mild Steel			
20-408	408	1.36	1.10	3.30	2440 x 1220	Mild Steel			
20-432	432	1.36	1.10	3.50	2440 x 1220	Mild Steel			
20-456	456	1.36	1.10	3.70	2440 x 1220	Mild Steel			
20-480	480	1.36	1.10	3.90	2440 x 1220	Mild Steel			
20-504	504	1.36	1.10	4.10	2440 x 1220	Mild Steel			
20-528	528	1.36	1.10	4.30	2440 x 1220	Mild Steel			
20-552	552	1.36	1.10	4.50	2440 x 1220	Mild Steel			
20-576	576	1.36	1.10	4.70	2440 x 1220	Mild Steel			
20-600	600	1.36	1.10	4.90	2440 x 1220	Mild Steel			
20-624	624	1.36	1.10	5.10	2440 x 1220	Mild Steel			
20-648	648	1.36	1.10	5.30	2440 x 1220	Mild Steel			
20-672	672	1.36	1.10	5.50	2440 x 1220	Mild Steel			
20-696	696	1.36	1.10	5.70	2440 x 1220	Mild Steel			
20-720	720	1.36	1.10	5.90	2440 x 1220	Mild Steel			
20-744	744	1.36	1.10	6.10	2440 x 1220	Mild Steel			
20-768	768	1.36	1.10	6.30	2440 x 1220	Mild Steel			
20-792	792	1.36	1.10	6.50	2440 x 1220	Mild Steel			
20-816	816	1.36	1.10	6.70	2440 x 1220	Mild Steel			
20-840	840	1.36	1.10	6.90	2440 x 1220	Mild Steel			
20-864	864	1.36	1.10	7.10	2440 x 1220	Mild Steel			
20-888	888	1.36	1.10	7.30	2440 x 1220	Mild Steel			
20-912	912	1.36	1.10	7.50	2440 x 1220	Mild Steel			
20-936	936	1.36	1.10	7.70	2440 x 1220	Mild Steel			
20-960	960	1.36	1.10	7.90	2440 x 1220	Mild Steel			
20-984	984	1.36	1.10	8.10	2440 x 1220	Mild Steel			
20-1008	1008	1.36	1.10	8.30	2440 x 1220	Mild Steel			
20-1032	1032	1.36	1.10	8.50	2440 x 1220	Mild Steel			
20-1056	1056	1.36	1.10	8.70	2440 x 1220	Mild Steel			
20-1080	1080	1.36	1.10	8.90	2440 x 1220	Mild Steel			
20-1104	1104	1.36	1.10	9.10	2440 x 1220	Mild Steel			
20-1128	1128	1.36	1.10	9.30	2440 x 1220	Mild Steel			
20-1152	1152	1.36	1.10	9.50	2440 x 1220	Mild Steel			
20-1176	1176	1.36	1.10	9.70	2440 x 1220	Mild Steel			
20-1200	1200	1.36	1.10	9.90	2440 x 1220	Mild Steel			
20-1224	1224	1.36	1.10	10.10	2440 x 1220	Mild Steel			
20-1248	1248	1.36	1.10	10.30	2440 x 1220	Mild Steel			
20-1272	1272	1.36	1.10	10.50	2440 x 1220	Mild Steel			
20-1296	1296	1.36	1.10	10.70	2440 x 1220	Mild Steel			
20-1320	1320	1.36	1.10	10.90	2440 x 1220	Mild Steel			
20-1344	1344	1.36	1.10	11.10	2440 x 1220	Mild Steel			
20-1368	1368	1.36	1.10	11.30	2440 x 1220	Mild Steel			
20-1392	1392	1.36	1.10	11.50	2440 x 1220	Mild Steel			
20-1416	1416	1.36	1.10	11.70	2440 x 1220	Mild Steel			
20-1440	1440	1.36	1.10	11.90	2440 x 1220	Mild Steel			
20-1464	1464	1.36	1.10	12.10	2440 x 1220	Mild Steel			
20-1488	1488	1.36	1.10	12.30	2440 x 1220	Mild Steel			
20-1512	1512	1.36	1.10	12.50	2440 x 1220	Mild Steel			
20-1536	1536	1.36	1.10	12.70	2440 x 1220	Mild Steel			
20-1560	1560	1.36	1.10	12.90	2440 x 1220	Mild Steel			
20-1584	1584	1.36	1.10	13.10	2440 x 1220	Mild Steel			
20-1608	1608	1.36	1.10	13.30	2440 x 1220	Mild Steel			
20-1632	1632	1.36	1.10	13.50	2440 x 1220	Mild Steel			
20-1656	1656	1.36	1.10	13.70	2440 x 1220	Mild Steel			
20-1680	1680	1.36	1.10	13.90	2440 x 1220	Mild Steel			
20-1704	1704	1.36	1.10	14.10	2440 x 1220	Mild Steel			
20-1728	1728	1.36	1.10	14.30	2440 x 1220	Mild Steel			
20-1752	1752	1.36	1.10	14.50	2440 x 1220	Mild Steel			
20-1776	1776	1.36	1.10	14.70	2440 x 1220	Mild Steel			
20-1800	1800	1.36	1.10	14.90	2440 x 1220	Mild Steel			
20-1824	1824	1.36	1.10	15.10	2440 x 1220	Mild Steel			
20-1848	1848	1.36	1.10	15.30	2440 x 1220	Mild Steel			
20-1872	1872	1.36	1.10	15.50	2440 x 1220	Mild Steel			
20-1896	1896	1.36	1.10	15.70	2440 x 1220	Mild Steel			
20-1920	1920	1.36	1.10	15.90	2440 x 1220	Mild Steel			
20-1944	1944	1.36	1.10	16.10	2440 x 1220	Mild Steel			
20-1968	1968	1.36	1.10	16.30	2440 x 1220	Mild Steel			
20-1992	1992	1.36	1.10	16.50	2440 x 1220	Mild Steel			
20-2016	2016	1.36	1.10	16.70	2440 x 1220	Mild Steel			
20-2040	2040	1.36	1.10	16.90	2440 x 1220	Mild Steel			
20-2064	2064	1.36	1.10	17.10	2440 x 1220	Mild Steel			
20-2088	2088	1.36	1.10	17.30	2440 x 1220	Mild Steel			
20-2112	2112	1.36	1.10	17.50	2440 x 1220	Mild Steel			
20-2136	2136	1.36	1.10	17.70	2440 x 1220	Mild Steel			
20-2160	2160	1.36	1.10	17.90	2440 x 1220	Mild Steel			
20-2184	2184	1.36	1.10	18.10	2440 x 1220	Mild Steel			
20-2208	2208	1.36	1.10	18.30	2440 x 1220	Mild Steel			
20-2232	2232	1.36	1.10	18.50	2440 x 1220	Mild Steel			
20-2256	2256	1.36	1.10	18.70	2440 x 1220	Mild Steel			
20-2280	2280	1.36	1.10	18.90	2440 x 1220	Mild Steel			
20-2304	2304	1.36	1.10	19.10	2440 x 1220	Mild Steel			
20-2328	2328	1.36	1.10	19.30	2440 x 1220	Mild Steel			
20-2352	2352	1.36	1.10	19.50	2440 x 1220	Mild Steel			
20-2376	2376	1.36	1.10	19.70	2440 x 1220	Mild Steel			
20-2400	2400	1.36	1.10	19.90	2440 x 1220	Mild Steel			
20-2424	2424	1.36	1.10	20.10	2440 x 1220	Mild Steel			
20-2448	2448	1.36	1.10	20.30	2440 x 1220	Mild Steel			
20-2472	2472	1.36	1.10	20.50	2440 x 1220	Mild Steel			
20-2496	2496	1.36	1.10	20.70	2440 x 1220	Mild Steel			
20-2520	2520	1.36	1.10	20.90	2440 x 1220	Mild Steel			
20-2544	2544	1.36	1.10	21.10	2440 x 1220	Mild Steel			
20-2568	2568	1.36	1.10	21.30	2440 x 1220	Mild Steel			
20-2592	2592	1.36	1.10	21.50	2440 x 1220	Mild Steel			
20-2616	2616	1.36	1.10	21.70	2440 x 1220	Mild Steel			
20-2640	2640	1.36	1.10	21.90	2440 x 1220	Mild Steel			
20-2664	2664	1.36	1.10	22.10	2440 x 1220	Mild Steel			
20-2688	2688	1.36	1.10	22.30	2440 x 1220	Mild Steel			
20-2712	2712	1.36	1.10	22.50	2440 x 1220	Mild Steel			
20-2736	2736	1.36	1.10	22.70	2440 x 1220	Mild Steel			
20-2760	2760	1.36	1.10	22.90	2440 x 1220	Mild Steel			
20-2784	2784	1.36	1.10	23.10	2440 x 1220	Mild Steel			
20-2808	2808	1.36	1.10	23.30	2440 x 1220	Mild Steel			
20-2832	2832	1.36	1.10	23.50	2440 x 1220	Mild Steel			
20-2856	2856	1.36	1.10	23.70	2440 x 1220	Mild Steel			
20-2880	2880	1.36	1.10	23.90	2440 x 1220	Mild Steel			
20-2904	2904	1.36	1.10	24.10	2440 x 1220	Mild Steel			
20-2928	2928	1.36	1.10	24.30	2440 x 1220	Mild Steel			

## Dremu Leaflet

A 4 page A5 leaflet for a cosmetic importer.

A leaflet to promote beauty products for a cosmetics importer.

Plenty of Photoshop work for the cutouts and enhancing the product photos plus Illustrator work for the logo graphics.



Front and back cover



Inside spread

## Miss Bohémé Leaflet and Advert

Leaflet and advert for a women's clothes shop.

An A5 leaflet and an advert for a local magazine to promote a high quality women's clothes shop.

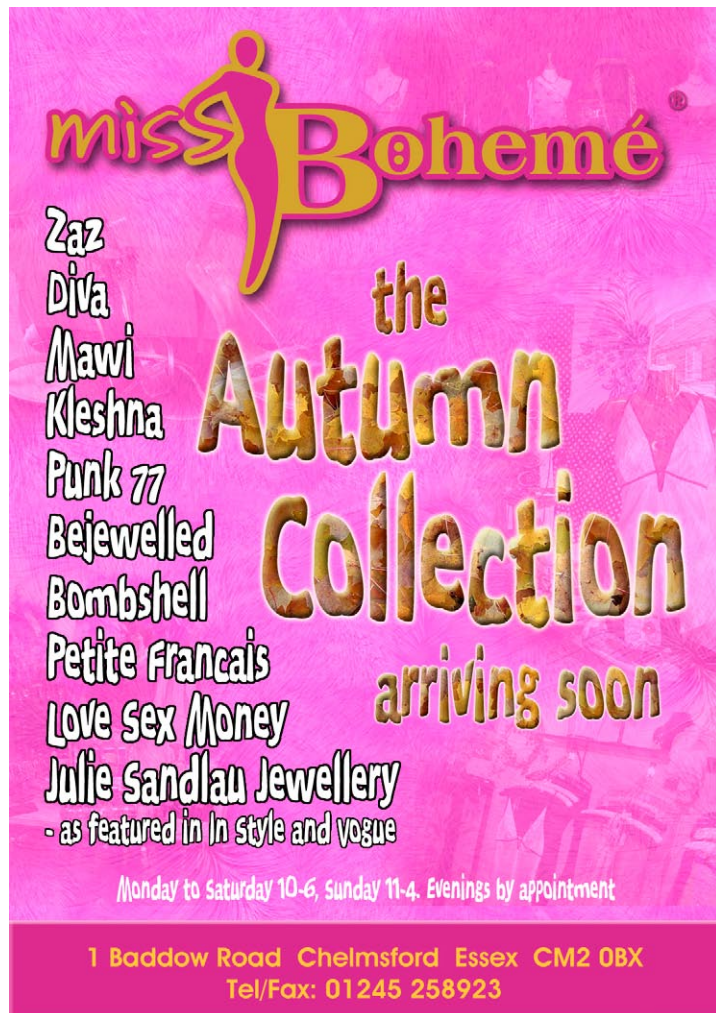

Leaflet

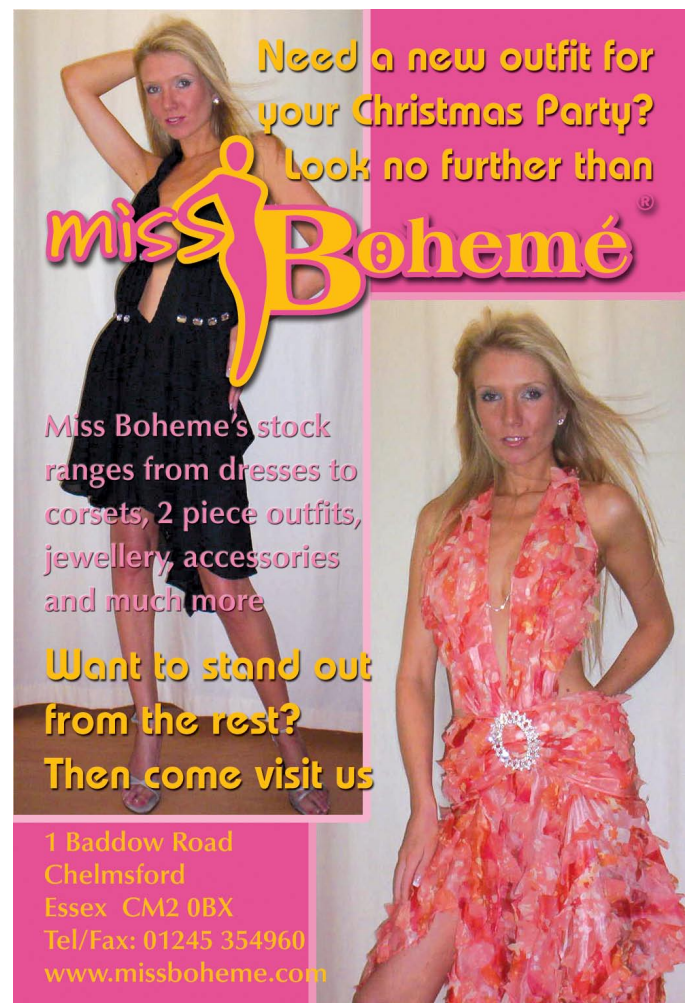

Advert

## Magic Sizing Leaflet

A double sided leaflet promoting Magic Sizing.

I created all the illustrations in Illustrator including the banners, text, iron, spray can and shirt with a few enhancements in Photoshop.



Front



Reverse

## FAB Projects Leaflet

A double sided leaflet on stiff card for a specialist textile printing company.

A double sided leaflet using photos supplied by the client. Quite extensive Photoshop work was required particularly to the bottom image on the front.

## FAB Projects

### Projects in Fabric



## FAB Projects

We have been involved in the manufacture and project management of branded textile products since the late eighties, supplying banners, flags and printed textile features for some of the top events and branding projects in the country.

FAB Projects brings functional quality textile branding in from the elements to be enjoyed and appreciated in an indoor environment.

For more information or enquiries:

**Tel: 01245 262438**

**Mobile: 07983 994662**

**Email: [sales@fabprojects.net](mailto:sales@fabprojects.net)**

Windsock Company Ltd T/A FAB Projects in association with 



**[www.fabprojects.net](http://www.fabprojects.net)**

Front



## FAB Projects

### Projects in Fabric





## Custom Branded Textile Screening

- Custom made fabric screening and features for office, retail and public environments.
- Can be made in any size or shape to perfectly fit your requirements.
- Choice of plain coloured fabrics or can be digitally printed to your requirements with any image or graphic.

- Use as a decorative feature or to separate floor space areas.
- Use cool graphics and shades to create a calm or soft atmosphere.
- Show off your corporate identity or use as an advertising feature.
- Jazz up an area with bold graphics and lively colours.
- Adds eye catching interest to public and office environments.
- Screening panels can be manufactured in straight or curved sections and can be hinged together.
- Minimum assembly using an Allen key allows for easy moving and reconfiguration.
- All fabrics are flame retardant.

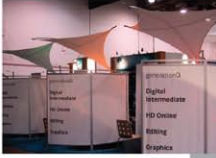
- Personal service includes site visit, fully specified quotation and project management to achieve your requirements.
- Installation service available.

**[www.fabprojects.net](http://www.fabprojects.net)**

Reverse

## Knaveswell Farm Cottage Brochure

A 6 page, 1/3 A4 brochure for a holiday cottage owner.

A small brochure to promote a holiday cottage in Dorset. The main photos were supplied by the client. I sourced the background image and created the map illustration.



**How to find us**  
From Wareham follow the A351 through Corfe Castle village and through the hamlet of Harman's Cross towards Swanage. At the crossroads take a left turn signposted Knitson. At the top of the hill take a left turn signposted Corfe Castle. Knaveswell Farm is on your right.

Please call in at the farmhouse and we will show you to the cottage.



**How to book or contact us**  
Simply telephone us or send us an email:  
Tel: 01929 422918.  
Mobile 07917 006262.  
Email: joanna.dyer5@btinternet.com

If we are not able to reply immediately to your call or email then we promise to get back to you as soon as possible.

If you wish to write to us, please do so at the following address:  
Jo and Paul Dyer,  
Knaveswell Farm,  
Knitson Lane,  
Corfe Castle,  
Wareham,  
Dorset BH20 5JB.



**Knaveswell Farm Cottage**

*"The perfect place to relax and enjoy the beautiful Dorset countryside."*

*Outside three pages*



**Knaveswell Farm Cottage**  
A detached character cottage in Dorset sleeping 2 to 6 on a working dairy farm situated between Corfe Castle and Swanage. Knaveswell Farm is a 156 acre dairy farm with approximately 100 Holstein Friesian cows. Guests are welcome to watch the twice daily milking or come and meet the calves.

The farm nestles under the Purbeck Hills, a few miles from the "Jurassic coast" and the beaches of Studland and Swanage Bay in the county of Dorset.

**Accommodation**  
The accommodation comprises:

- Lounge / diner with wood burner, TV, DVD and CD/radio.
- Spacious kitchen with electric cooker, fridge/freezer, washing machine, dishwasher and microwave.
- Two bedrooms. Bedroom 1 one has a double bed and Bedroom two has a double bed and two singles.
- Bathroom with WC, bath and shower over.

There is a double sofa bed in the lounge which offers extra or more flexible sleeping arrangements. Duvets, pillows, bed linen and towels are provided and a travel cot and highchair are available if required.

**Outside the cottage**  
The cottage has its own parking, BBQ and garden furniture within a spacious, lawned garden which offers wonderful views of the surrounding countryside.

**In and around Purbeck**  
Knaveswell is situated within easy reach of some of the most beautiful countryside and coastland in England. Perfect for the enthusiastic walker, ramblers and cyclist and also for families, with a wide variety of places to visit and things to do for children.

Some of the attractions we suggest you might like to visit are:

- The Victorian seaside resort of Swanage with its bustling town and sandy "Blue Flag" beach - only 3 miles away;
- The Swanage Steam Railway which operates through the beautiful countryside from Norden to Swanage via Corfe Castle;
- The abundance of local footpaths and cycle trails which allow visitors to explore the rocks, wildlife and rivers within the Purbeck area;
- Explore Purbeck's rich heritage by visiting Corfe Castle, Lulworth Estate, Brownsea Island or the deserted village of Tynham;
- The Monkey World Ape Rescue Centre - a great family day out with a fantastic children's play area.

**Additional Information**  
Weeks run Saturday to Saturday. The cottage is available from 3.30pm and guests are asked to vacate by 10.30am. Short breaks available out of high season, please enquire for prices.

2 well behaved dogs welcome at small extra charge.

The cottage is no smoking throughout.

**Availability & Prices**  
Knaveswell Farm Cottage is available to let throughout the year. Prices range from £300 per week during low season to £700 per week during high season.

Please contact us for availability and exact prices on your chosen dates.



*"We are sure you'll love your stay at Knaveswell Farm Cottage and enjoy the beautiful countryside and coastline of the Isle of Purbeck."*



Lounge



Dining area



Kitchen



Bedroom 1



Bedroom 2



View from garden

*Inside three pages*

## Locusrite Brochure and Folder

A 20 page brochure and folder for a manufacturing company.

A brochure and folder with tables and product details. The cover and logo were produced in Photoshop and I created all of the product illustrations in Illustrator. Just a few are shown here.

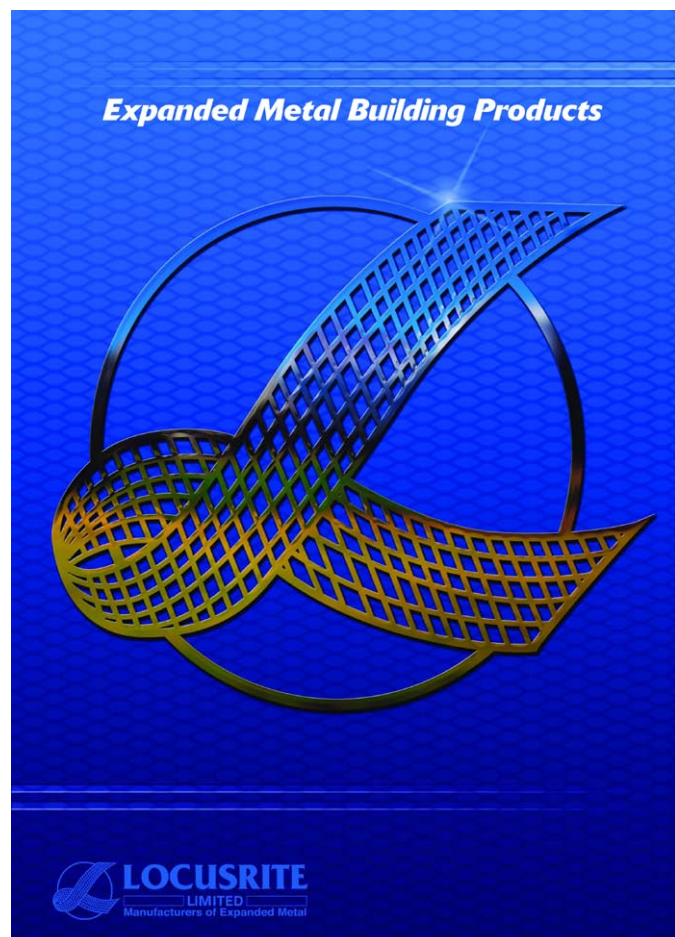

Front cover

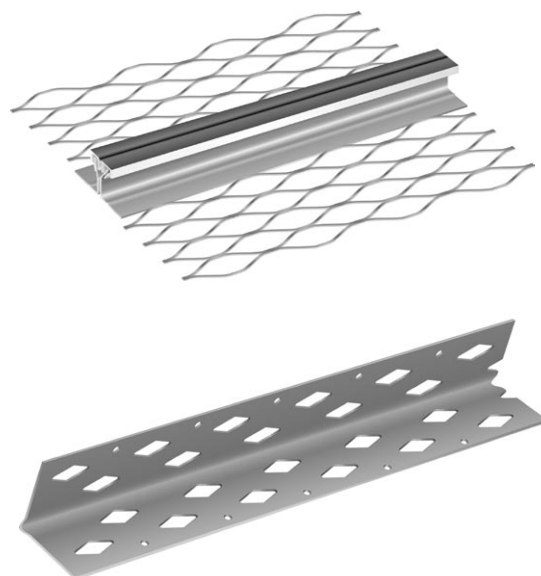

### Galvanised and Stainless Steel Locusrite Brick Reinforcement Coil

#### Specification

All galvanised materials are manufactured from steel to DX51.BSEN 10142 (g 275).  
Stainless steel materials are manufactured from steel to EN 10088-2 grade 1.4301 (standard supercedes BS1449 Part 2: 1983 grade 304 S15).

#### Application

Locusrite Coil Mesh Lath is produced for brick and block work reinforcement. Its primary useage is to prevent cracking.



Coil Mesh Lath is available in 20 or 100 metre coils.

Code	Material	Size (mm)
GBWR063	Galvanised Steel	63
GBWR100	Galvanised Steel	100
GBWR175	Galvanised Steel	175
GBWR225	Galvanised Steel	225
GBWR305	Galvanised Steel	305
SSBWR063	Stainless Steel	63
SSBWR100	Stainless Steel	100
SSBWR175	Stainless Steel	175
SSBWR225	Stainless Steel	225

### Galvanised and Stainless Steel Locusrite Corner and Strip Mesh Lath

#### Specification

All galvanised materials are manufactured from steel to DX51.BSEN 10142 (g 275).  
Stainless steel materials are manufactured from steel to EN 10088-2 grade 1.4301 (standard supercedes BS1449 Part 2: 1983 grade 304 S15).

Corner and Strip Mesh Lath is manufactured in accordance with BS1369 Part 1: 1987.

#### Application

Locusrite Corner Mesh Lath is produced for use on internal and external corners in order to prevent cracking in the plaster.  
Locusrite Strip Mesh Lath is produced for use along stress lines where cracking is likely to occur.

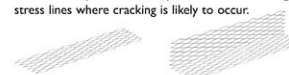

Corner and Strip Mesh Lath comes in 100 strips per bundle.

Code	Material	Size (mm)
GCM050	Galvanised Steel	2500 x 100
GCM875	Galvanised Steel	2500 x 175
SSCM050	Stainless Steel	2500 x 100
GSM100	Galvanised Steel	2500 x 100
GSM175	Galvanised Steel	2500 x 175
SSSM100	Stainless Steel	2500 x 100

Inside page

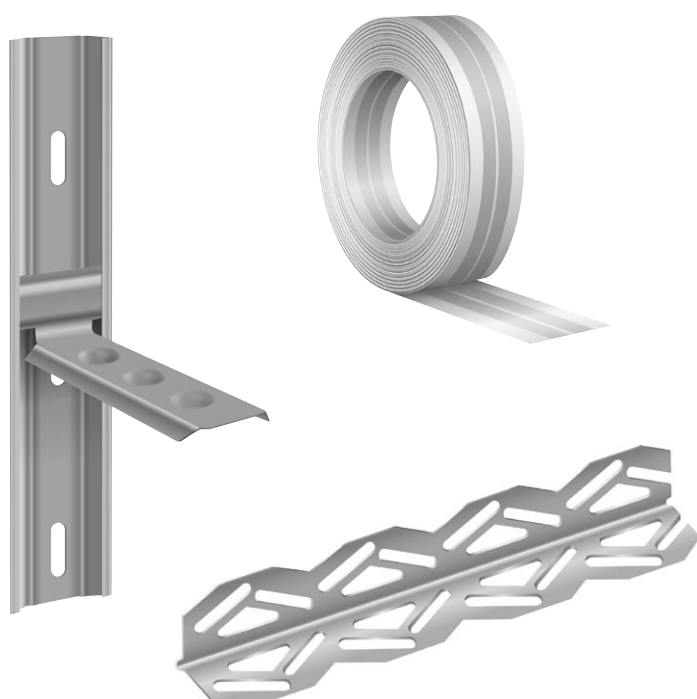

## BPC Interiors Tender Document

A 96 page, A4 tender document for a suspended ceilings and partitioning contractor.

This was a large document to form the basis of a tender for a major construction project. The client was successful in their bid. It included bar charts, gantt charts, personal profiles and A3 fold out spreadsheets.

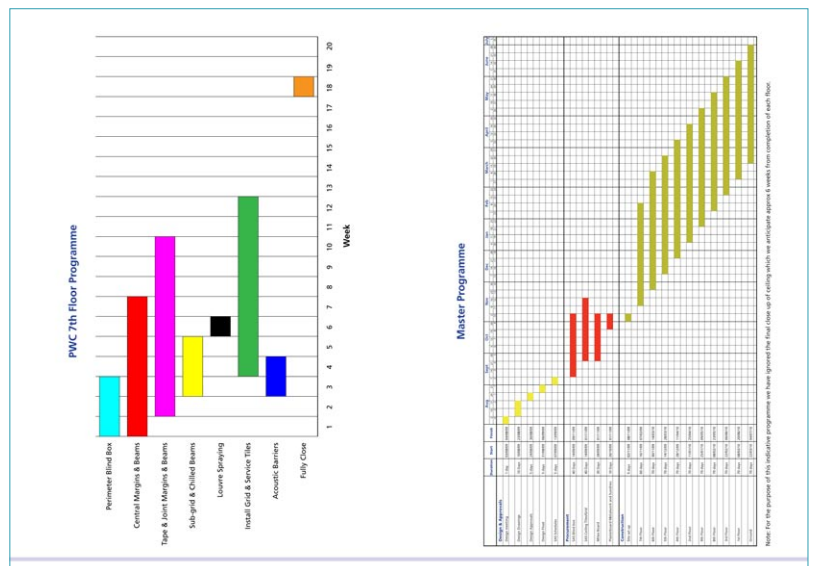

Inside page

Front cover

**Alan Edwards**  
Quality Control Manager  
Commencement with BPC: March 2004  
Qualifications: CSCS Certified Management & Supervision NVQ Level 2 - Ceiling fixer

**Role:**  
Responsible for 'perfect delivery', reports directly to MD. Works closely with Site Manager and Site Foremen to ensure full compliance with specifications and client requirements. Responsible for pre-sag and in obtaining sign-off sheets for areas completed.

Project	Main Contractor	Architect	Scope
Royal Bank of Scotland	OPLC	Bennett Interior Design	20 Floors SAS Metal tiled ceiling with plasterboard margins/ceilings to 20 floors. GRC Mouldings
55 Baker Street	OPLC	B.I.D	7 Floors Plasterboard ceilings with Coffee Ceilings
Rio Tinto	OPLC	B.I.D	4 Floors SAS Metal tiled ceilings
Barclay Capital	OPLC	B.D.P	1 Floor SAS Metal tiled ceilings
25 Bank Street	OPLC	H.O.K	2 Floors SAS Metal tiled ceilings

**Colin Houching**  
Floor Supervisor  
Commencement with BPC: May 1995  
Qualifications: CSCS Certificate NVQ Level 2 - Ceiling fixer

**Role:**  
Responsible for setting out works, liaising with OPLC floor managers, liaising with logistics contractor to ensure sufficient materials are available, liaising with other subcontractors foremen to ensure good working relations and interface details, liaising with Site Manager to ensure sufficient Labour resources.

Project	Main Contractor	Architect	Scope
Warburgs	OPLC	Gender	5 Floors S.A.S metal tiled ceilings with plasterboard margins
Royal Bank of Scotland	OPLC	B.I.D	2 Floors Specialist GRC coffered flat areas
Clifford Chance	OPLC	In House	Dry wall partitions, glazed partitions, alterations to existing SAS tiled ceilings
Thomas Miller	OPLC	Sheppard Robson	8 Floors SAP metal tiled ceilings with plasterboard margins
FWC	Skanska	BDP	Metal tile and plasterboard ceiling

Inside page

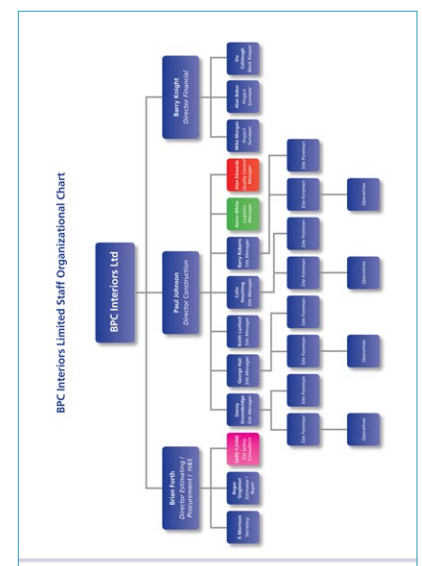

Inside page

## ADS Brochure

A brochure for a painting and decorating contractor.

This was produced to be digitally printed so that it can be updated regularly and printed and bound in small quantities as and when required.

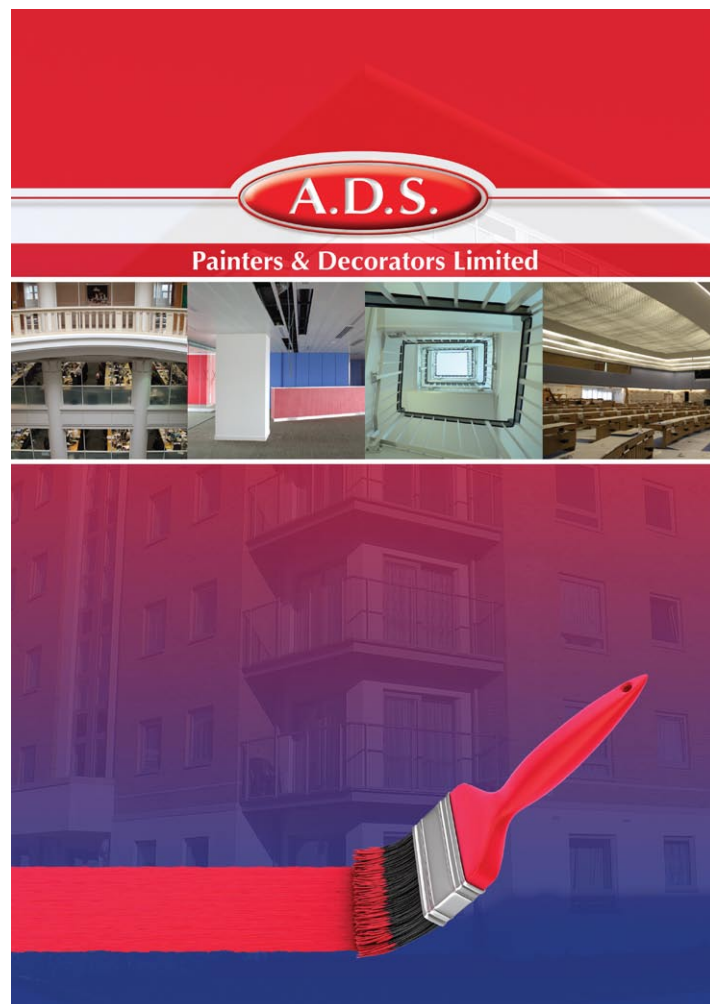

Front cover

## 2. Company Structure

### Personal Profiles



**Andrew Squibb**  
Managing Director

MD Andrew Squibb established the company in 1999 after having previously spent 10 years as joint owner of another London based decorating contractor. He has gained considerable experience in the industry working largely at director level on projects throughout London and south east England.

Email: andy@adsdecorators.co.uk Mobile: 07767 308389

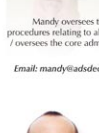

**Mandy Squibb**  
Company Secretary

Mandy oversees the company's regulatory and compliance procedures relating to all areas of the business. She also manages / oversees the core administrative processes: staff administration, job bookings, wages and ordering.

Email: mandy@adsdecorators.co.uk Office Tel: 01708 370080



**Martin Bridger**  
Quantity Surveyor

Martin undertakes all commercial elements of the business including estimating and quantity surveying and reports directly to the MD. He has worked for Andrew Squibb throughout his career both at ADS and his previous company.

Email: martin@adsdecorators.co.uk Mobile: 07788 420673



**Chris Sneddon**  
Senior Contracts Manager

Chris has gained considerable experience of finishing trades having worked for MD Andrew Squibb at his previous company and then recently joined ADS, in 2009, at contracts manager level. He works closely with the management team and clients whilst co-ordinating workload with site based supervisors, foremen and operatives.

Email: chris@adsdecorators.co.uk Mobile: 07786 706689



Inside page

## 4. Project Examples

ADS are currently working on a wide-range of projects (over 50 projects were undertaken during 2008).

Recent and past projects include:

- DEFRA, Nobel House, London, SW1, for Overbury PLC
- Chelsea Football Club Close Season Works 2005 for Overbury PLC
- Blocks 36 & 49, Royal Arsenal Woolwich for Berkeley Homes
- Mark Mason's Hall, St James Street, London, SW1 for Kajima
- Aragon Towers, Deptford, London, SE8 for Apex Contractors
- Ordell Road, Bow, London, E3 for Denne Construction
- The Belgium Embassy, London
- Adelaide House
- Aldenmanbury Square
- BDO, 55 Baker Street
- International Maritime Organization
- M&G Investments, Governor House
- Moor House
- Battersea Kingsway College
- Hammersmith Pump House



Woolwich Arsenal

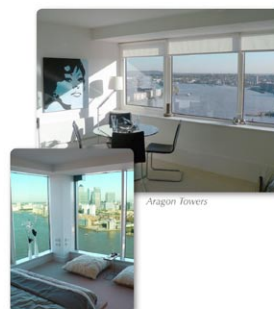

Aragon Towers



BDO

Inside page

## Stationery for a suspended ceiling and partitioning contractor.

Letterhead, compliment slip and a number of NCR forms for a construction company.

The logo for BPC Interiors Limited features the letters 'B', 'P', and 'C' in a stylized, overlapping arrangement within a blue square. To the right of the logo, the company name 'Interiors Limited' is written in a large, elegant serif font. Below the company name, the contact information is listed in a smaller, sans-serif font: 'Arch 261 Paradise Row London E2 9LE', 'tel: 020 7613 5885', 'fax: 020 7613 1354', 'email: info@bpcinteriors.com', and 'www.bpcinteriors.com'. The background of the slide is a light blue gradient with a faint, abstract geometric pattern.

[illegible][illegible]

## Business Cards

Assorted business cards.

Various business cards, many of which I designed the logos too.



## Web Design

### Various websites.

I have designed and put together a number of websites. The pages are hand coded and validated to ensure standards compliance. A few of these are shown below with their web addresses so please check them out.

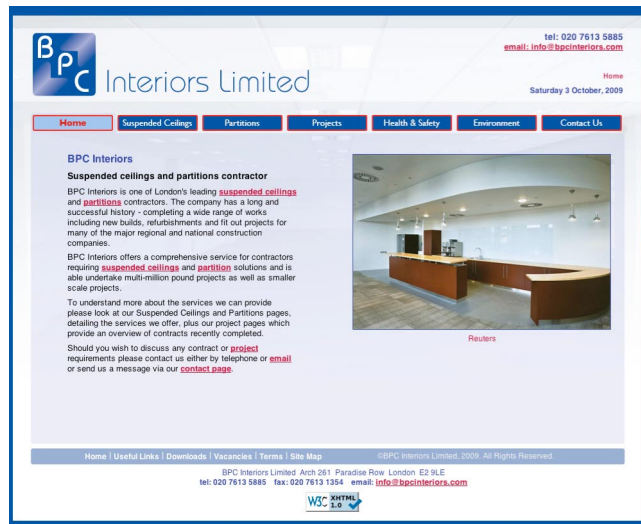

[www.bpcinteriors.com](http://www.bpcinteriors.com)



[www.finetrack.co.uk](http://www.finetrack.co.uk)

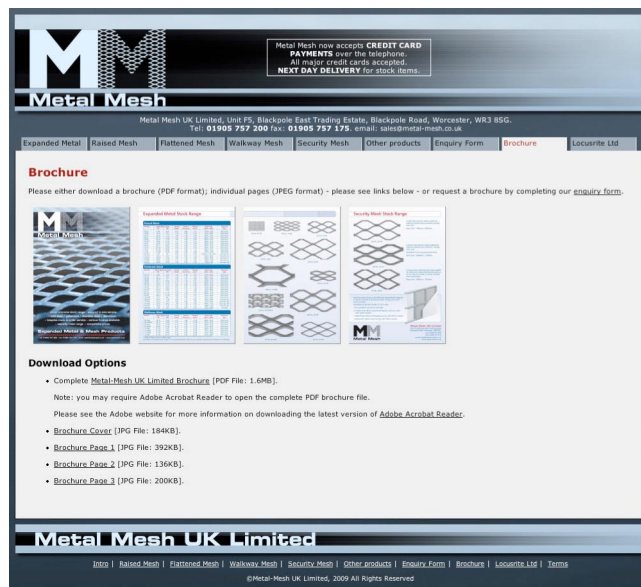

[www.metal-mesh.co.uk](http://www.metal-mesh.co.uk)



[www.stevebridgerart.co.uk](http://www.stevebridgerart.co.uk)

## Illustration

### Various illustrations.

This is a small selection of my illustrations. I can produce logos, technical illustrations, artwork for interior design and pretty much anything you may require. Please see my website [www.stevebridgerart.co.uk](http://www.stevebridgerart.co.uk) for more of my artwork.

